

## scara 1:50

scara 1:50

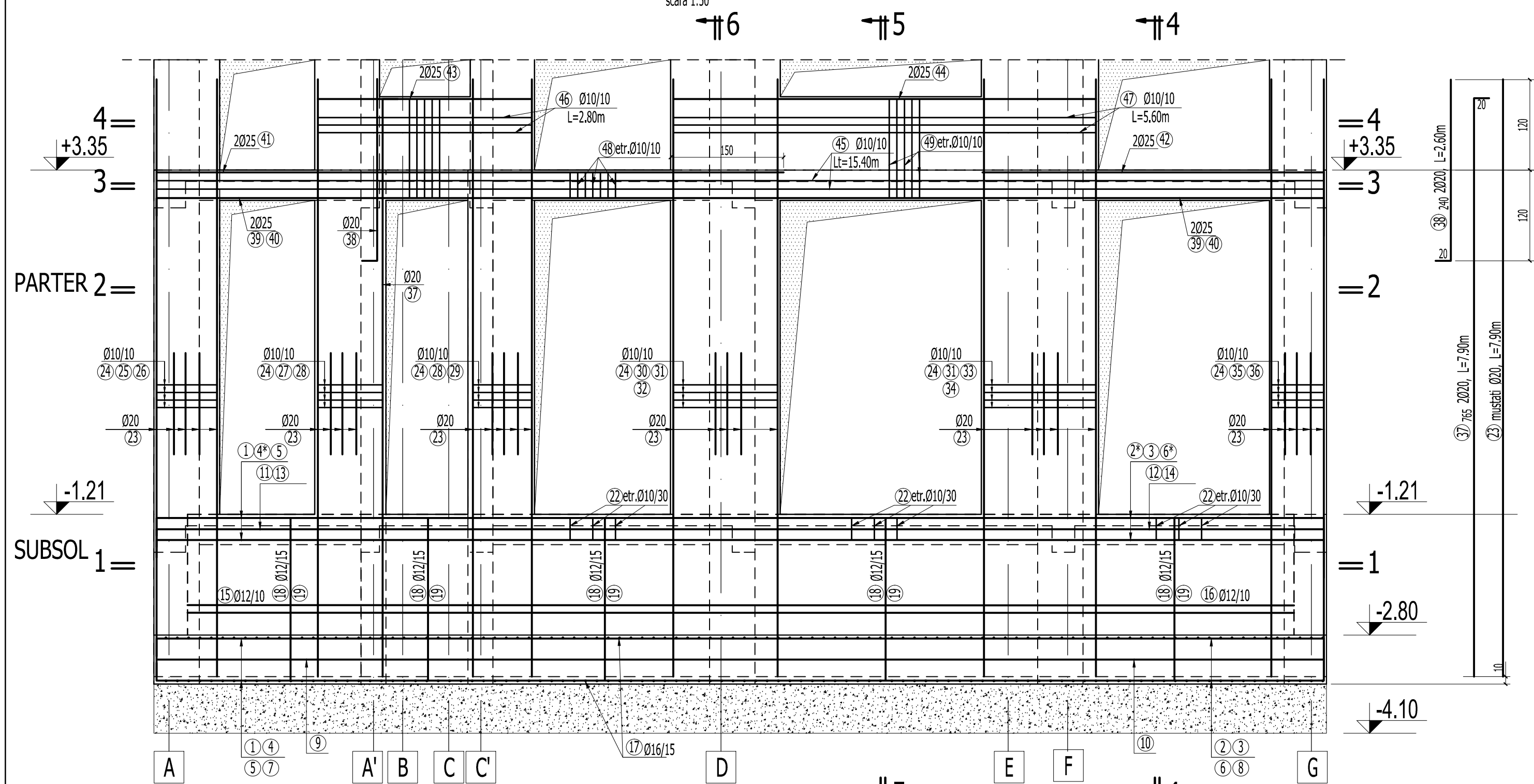

Armarea talpa fundatie cota -3.45



Armarea grinda fundatie cota -1.21



SECTIUNE 4 - 4 COFRAJ  
scara 1:50

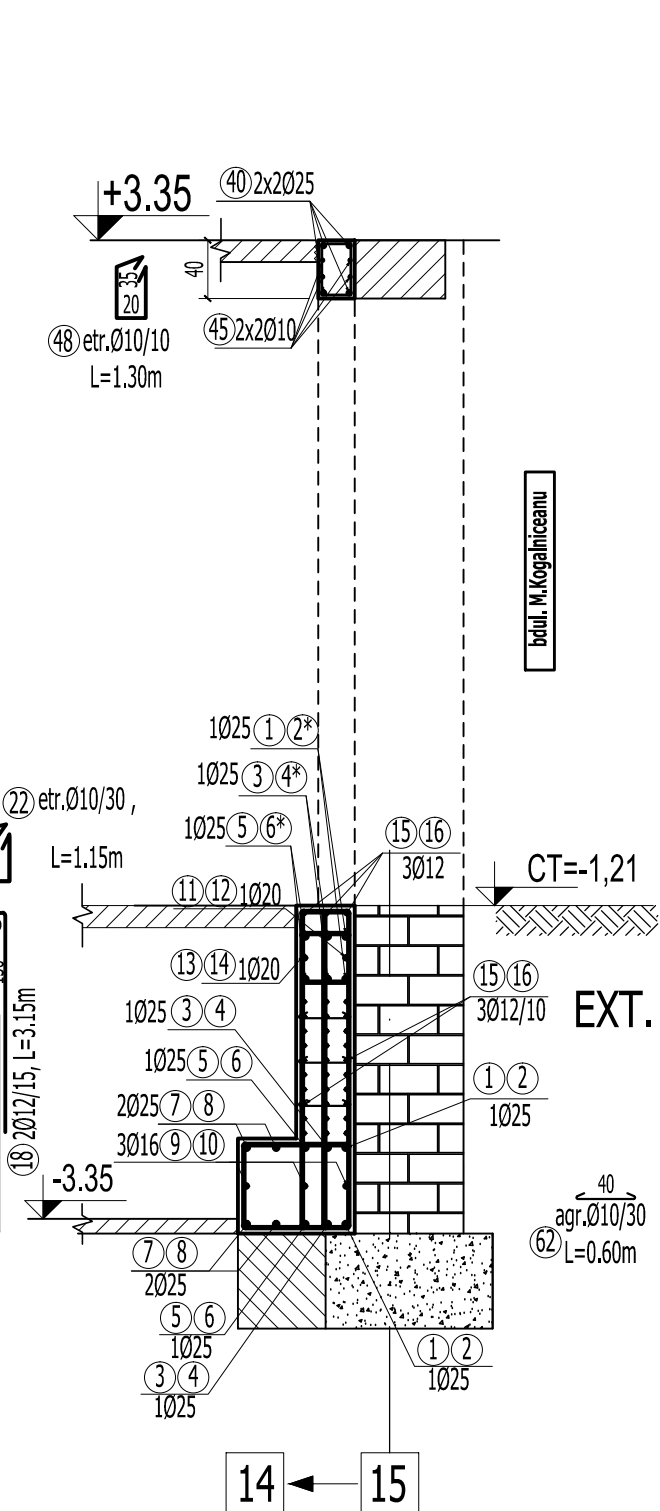

SECTIUNE 5 - 5 COFRAJ  
scara 1:50

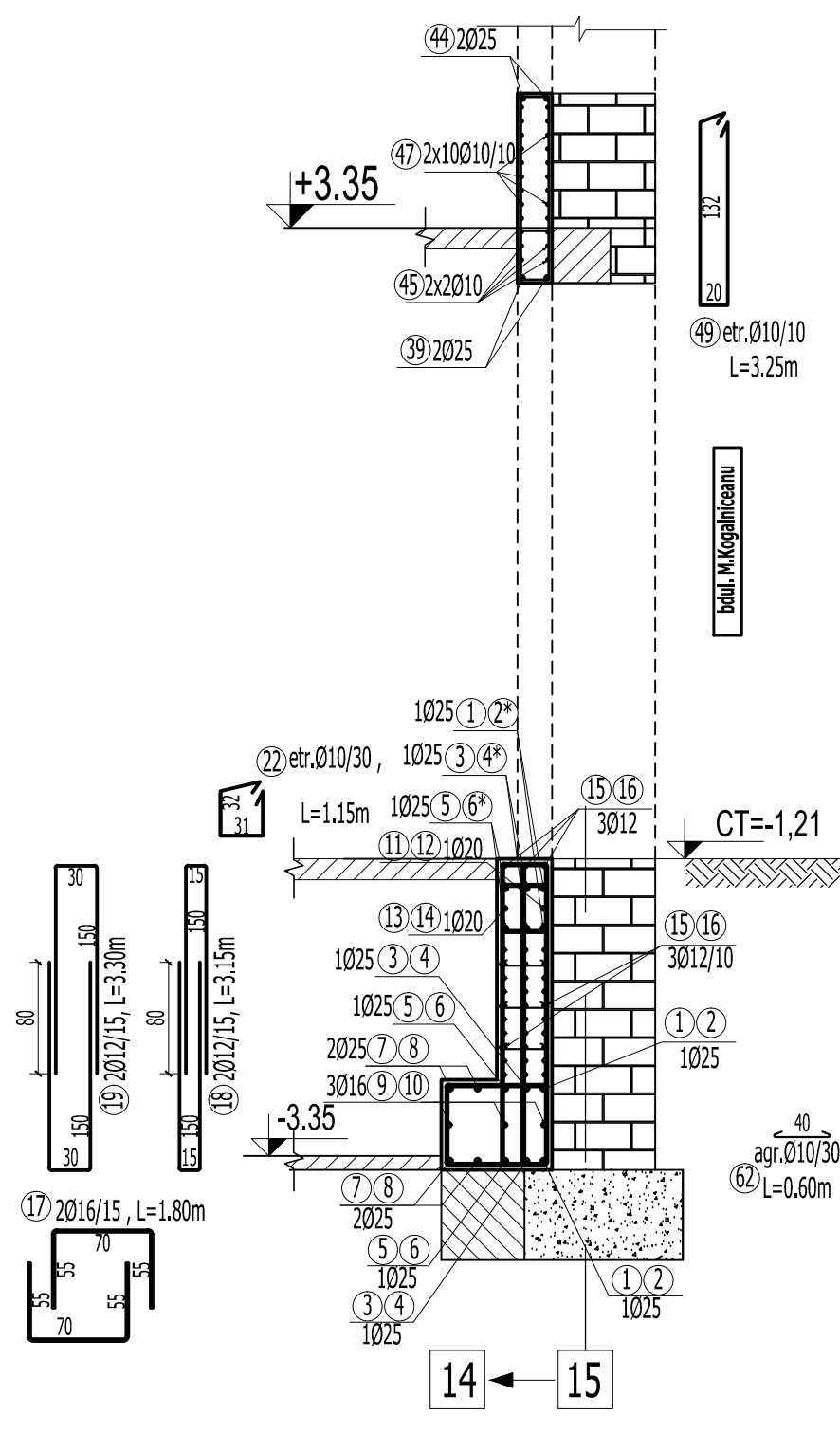

SECTIUNE 6 - 6 COFRAJ  
scara 1:50

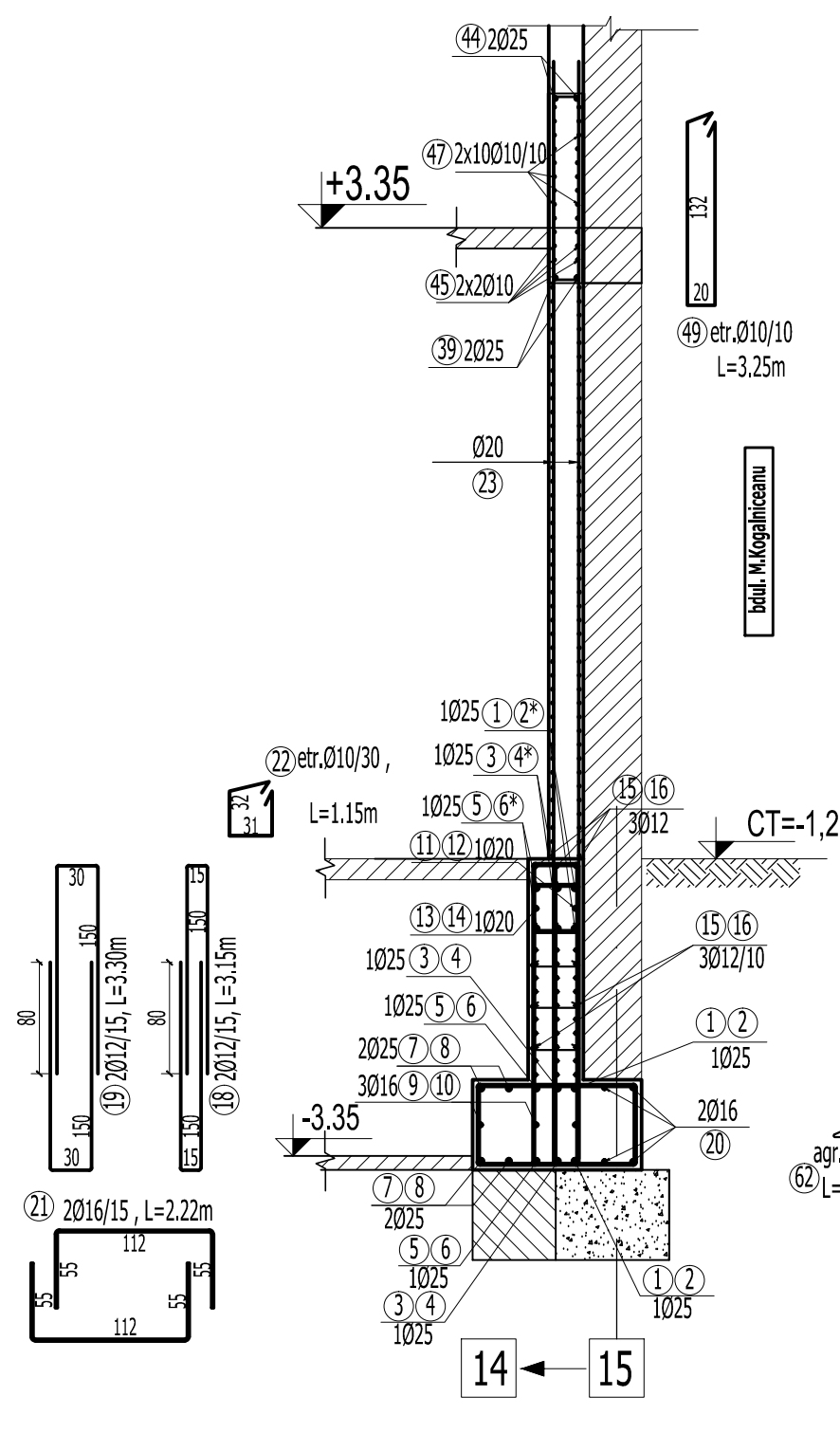

SECTIUNE 1 - 1 armare - grinda fundatie

scara 1:50

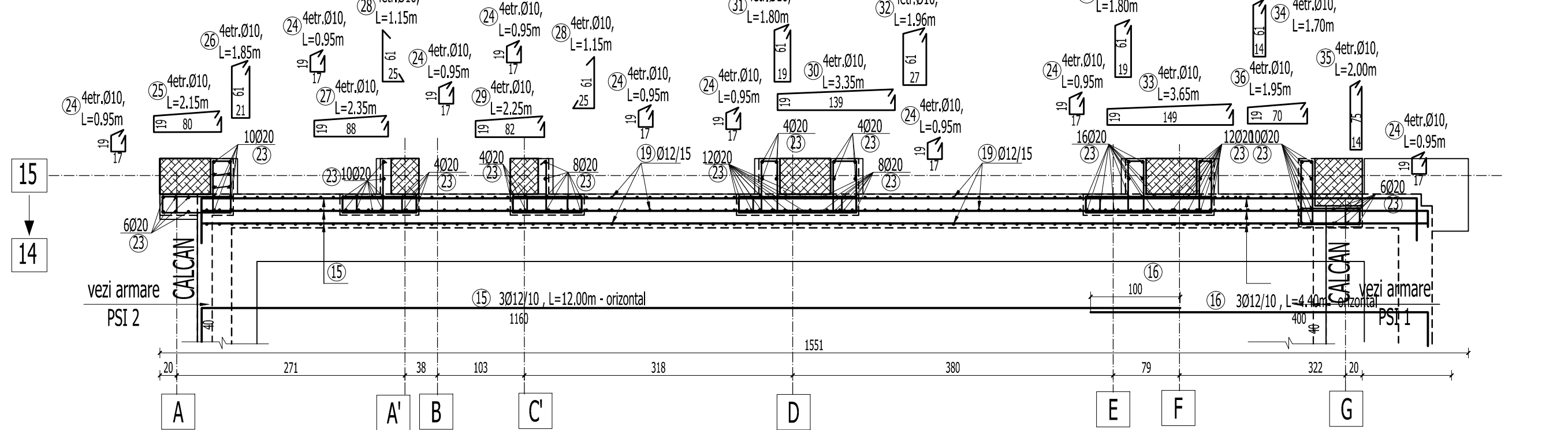

SECTIUNE 2 - 2 armare - parte

scara 1:50

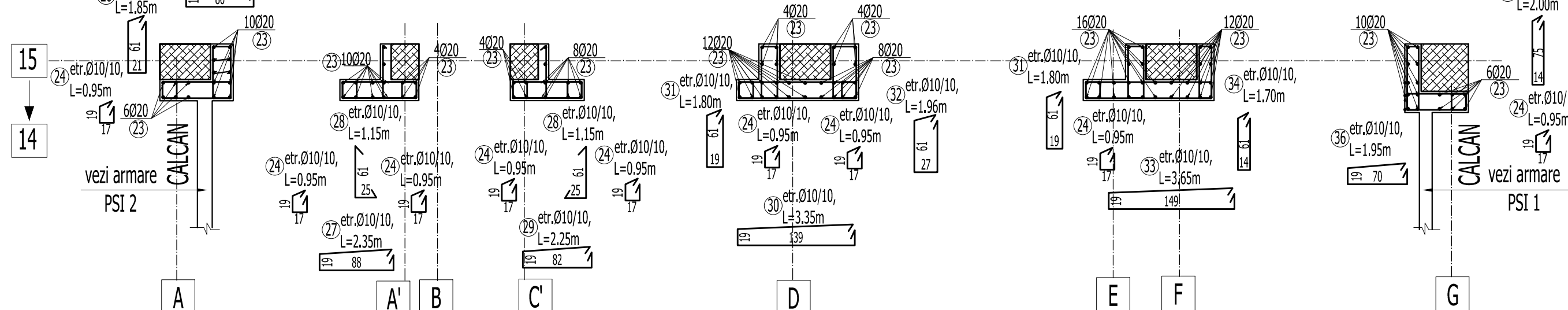

SECTIUNE 3 - 3 armare

scara 1:50

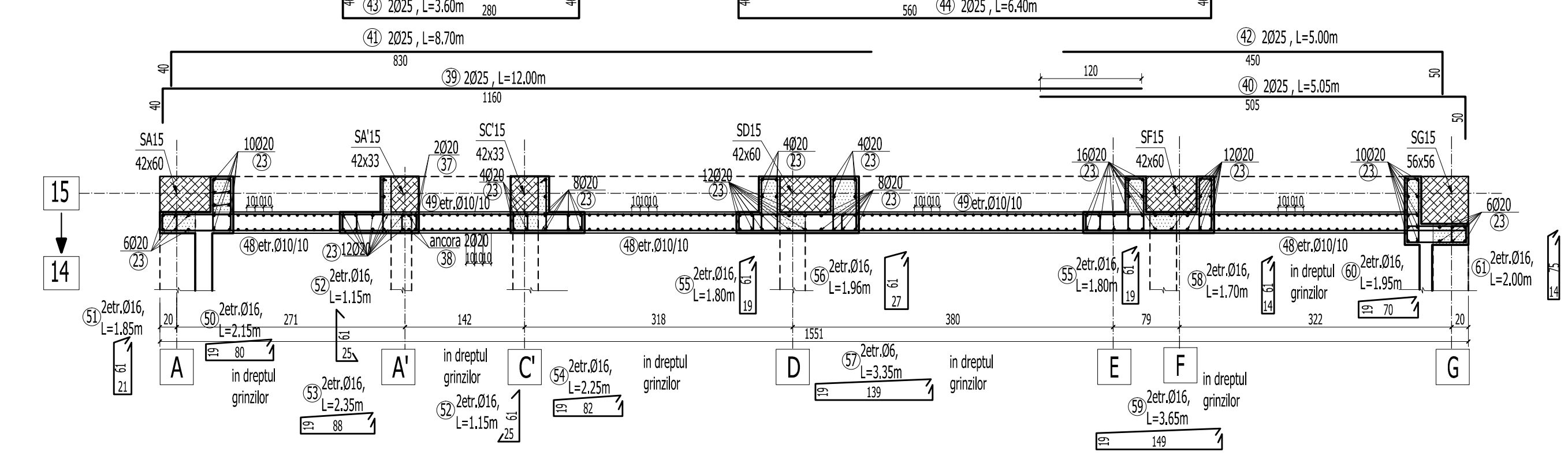

SECTIUNE 4 - 4

scara 1:50

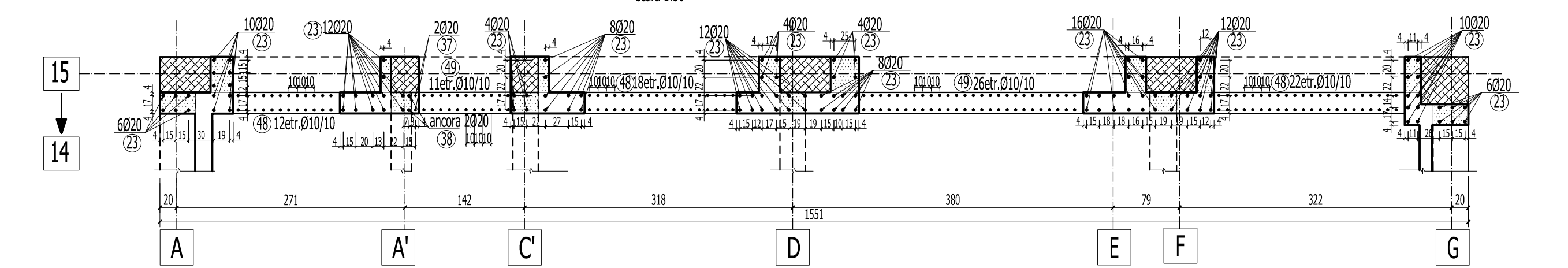

BETON EGALIZARE : C4/5 (Bc5)  
BETON ARMAT IN GRINDA DE FUNDATIE : C20/25 (Bc25)  
BETON IN PERETI ( PSC SI PSI ) : C25/30 (Bc30)  
ARMATURA : OB37, Pc52

1. Acoperirea cu beton si suprapunerea barelor pentru innadire in conformitate cu STAS 10107/0-90.
2. Barele se vor fasona numai dupa verificarea in teren a dimensiunilor efective ale peretilor, stalpilor si grinzilor existente.
3. Cotele etrierilor sunt date la interior.
4. Barele de armatura se vor innadi cu sudura prin petrecere pe o lungime de 20d. Se vor innadi maxim 2 bare intr-o sectiune.
5. Pregatirea suprafetei betonului existent se va face prin buciardare cu ciocan cap buciarda. Dupa buciardare se va uda din abundenta betonul existent.

Acest plan se va citi impreuna cu planurile:

- R/13 - Plan cofraj fundatii si sectiuni
- R/15 - Elevatie si sectiuni perete structural PSC 1. Subsoli si parter. Plan cofraj
- R/17 - Elevatie si sectiuni perete structural PSC 1. Plan cofraj
- R/18 - Elevatie si sectiuni perete structural PSC 1. Plan armare

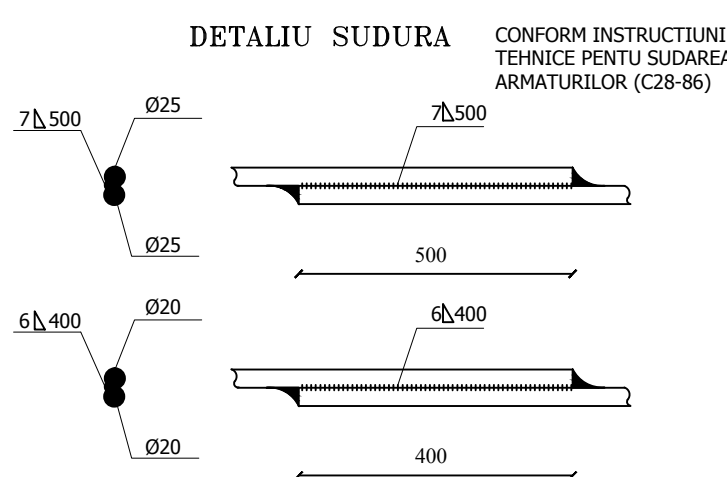

R16 - ELEVATIE SI SECTIUNI PERETE STRUCTURAL PSC 1X 16 / A-G /										
SUBSOL SI PARTI PLAN ARMARE										
Marca	Ø	Buc.	Lung.	ØB37			PC25			
				Ø 6	Ø 8	Ø 10	Ø 12	Ø 16	Ø 20	Ø 25
1	25	3	12.00						36.00	
2	25	2	4.10						8.20	
2*	25	1	3.80						3.80	
3	12	3	12.00				36.00			
4	25	2	4.30						8.60	
4*	25	1	3.40						3.40	
5	25	3	12.00						36.00	
6	25	2	4.20						8.40	
6*	25	1	3.70						3.70	
7	25	2	4.05						8.10	
8	25	2	12.00						24.00	
9	16	3	12.00					36.00		
10	16	3	4.80					14.40		
11	20	1	3.70						12.00	
12	30	1	3.70						3.70	
13	20	1	12.00						12.00	
14	20	1	4.10						4.10	
15	12	36	12.00				432.00			
16	12	36	4.40				158.40			
17	16	204	1.80					367.20		
18	12	204	3.15					642.60		
19	12	204	3.30				675.20			
20	16	2	12.00					24.00		
21	16	22	2.22					48.84		
22	10	51	1.15			58.65				
23	20	112	7.90						894.80	
24	10	360	0.95			342.00				
25	10	40	2.15			86.00				
26	10	40	1.85			74.00				
27	10	40	2.25			94.00				
28	10	80	1.15			92.00				
29	10	40	2.25			90.00				
30	10	40	3.35			134.00				
31	10	80	1.80			144.00				
32	10	40	1.96			78.40				
33	10	40	3.65			146.00				
34	10	40	1.70			68.00				
35	10	40	2.00			80.00				
36	10	40	1.95			78.00				
37	20	2	7.85					15.70		
38	20	2	2.60					5.20		
39	25	2	12.00						24.00	
40	25	2	5.05						10.10	
41	25	2	8.70						17.40	
42	25	2	5.00						10.00	
43	25	2	3.60						7.20	
44	25	2	6.40						12.80	
45	25	2	15.40			61.60				
46	10	20	2.80			56.00				
47	10	20	5.60			112.00				
48	10	52	1.30			67.60				
49	10	37	3.25			120.25				
50	16	2	2.15					4.30		
51	16	2	1.85					3.70		
52	16	4	1.15					4.60		
53	16	2	2.25					4.50		
54	16	2	2.35					4.70		
55	16	4	1.80					7.20		
56	16	2	1.96					3.92		
57	16	2	3.35					6.70		
58	16	2	1.70					3.40		
59	16	2	3.65					7.30		
60	16	2	1.95					3.90		
61	16	2	2.00					4.00		
62	10	408	0.60			244.80				
TOTAL kg				7131.00						
Lungim / s / m				0.00	0.00	2127.30	1942.20	548.66	937.50	221.70
Masa total / m / m				0.222	0.395	0.617	0.888	1.578	2.465	3.853
Masa total / t				0.00	0.00	1574.24	1724.31	865.97	2311.38	864.64

VERIFICARE	Ing. M. Radu		A1, A2	384 / 02. 2011	
	NUME	SEMNAURA	CERINTA	REFERAT NR./ DATA	
PROIECTANT DE SPECIALITATE: S.C. PROCECMA Engineering S.R.L. 14071723/04			BENEFICIAR: PRIMARIA MUNICIPIULUI BUCURESTI		Proiect: MB 8642 / 2010
SPECIFICATIE	NUME	SEMNAURA	SCARA 1:50	PROIECT DE LUCRARE DE CONSOLIDARE IMBOL DE LOCUINTE UN Bld. M. ROSALIANCIU, NR. 30, SECTOR 5, BUCURESTI	
SEF PROIECT	Ing. N. Stamate				Faza: P.T. + D.E.
PROIECTANT	Ing. M. Costache		DATA: 2011	Corp A ELEVATIE SI SECTIUNI PORETE STRUCTURAL SI AXII 1/5 A-C, SCALDE SI PARTII DESENAT	Plansa: R/16
DESENAT	Ing. A. Pruna			PLAN ADMAR.	